HAUSBAU-MIT-SYSTEM.DE

MASSIV- INDIVIDUELL - PREISWERT

EFH Bauhausstil „Euskirchen“ bauen

Wohnfläche Gesamt	126,07 m²
Wohnfläche EG	71,89 m²
Wohnfläche OG	54,18 m²

Haus schlüsselfertig bauen
EFH Flachdach Variante 74

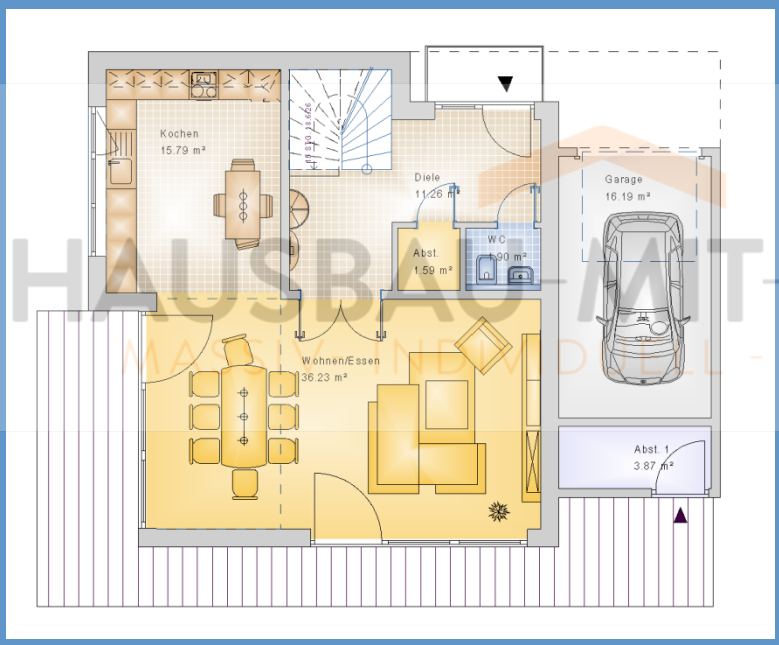

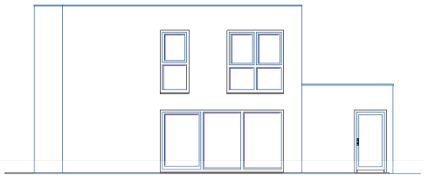

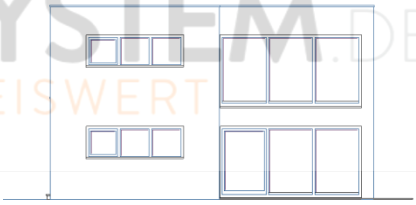

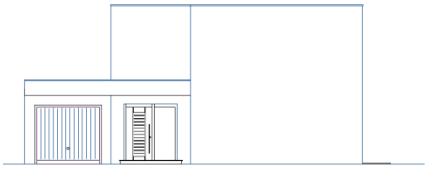

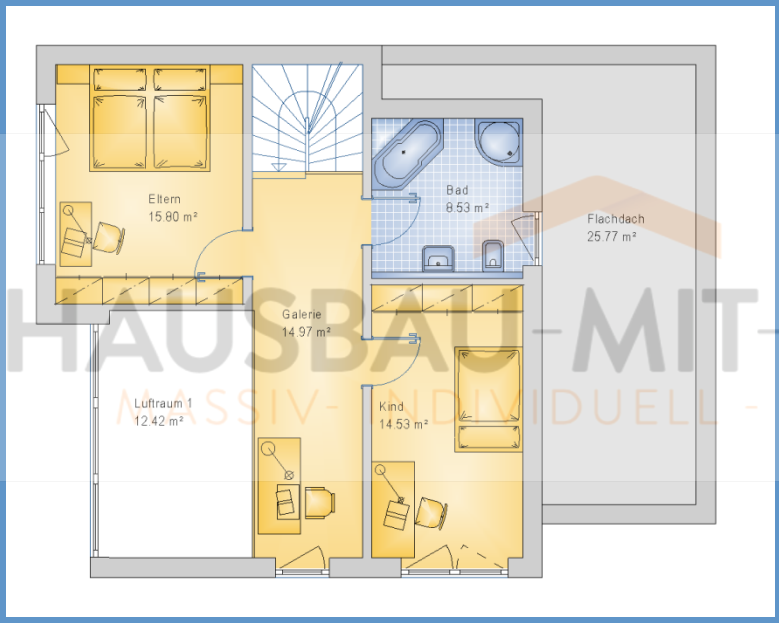

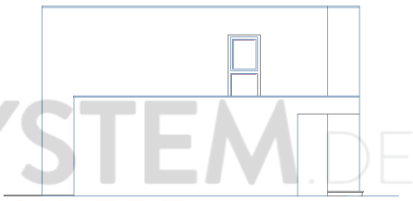

HAUSBAU-MIT-SYSTEM.DE
MASSIV - INDIVIDUELL - PREISWERT

Haus massiv bauen
EFH Kubus Variante 74

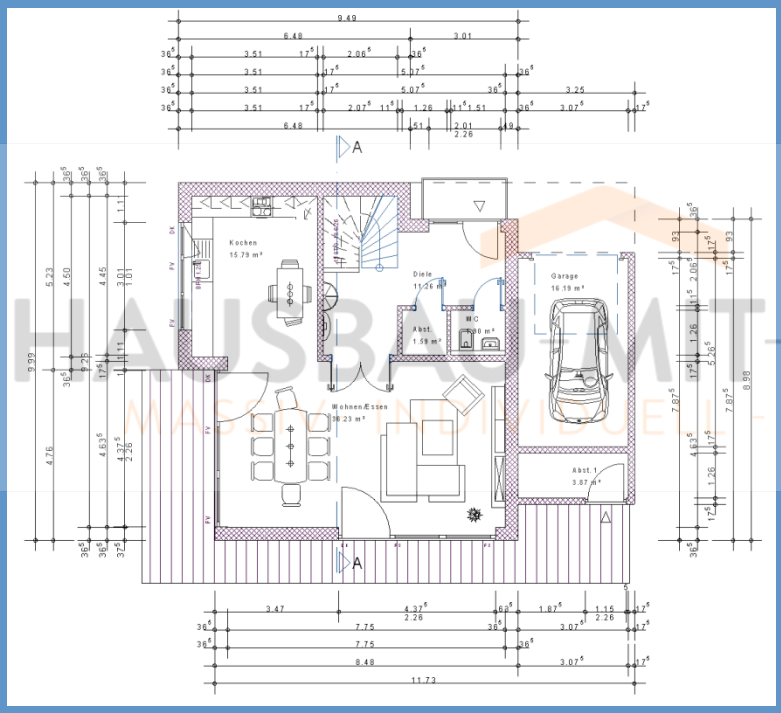

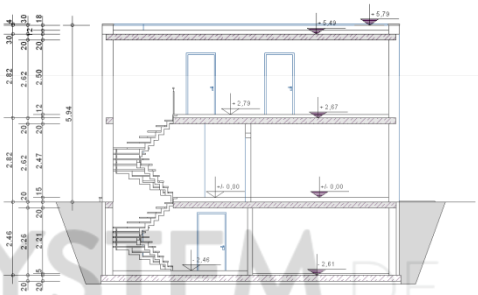

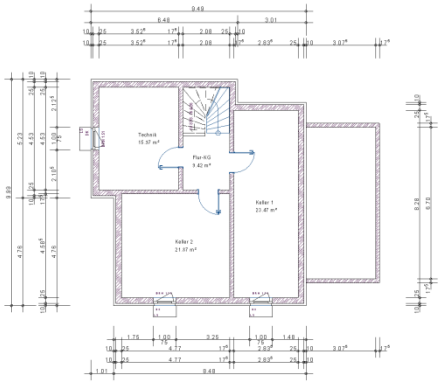

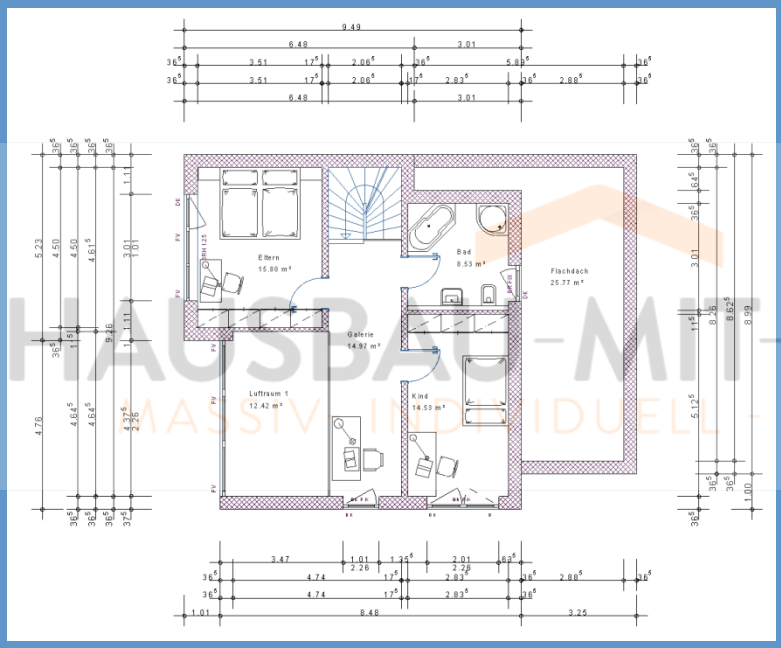

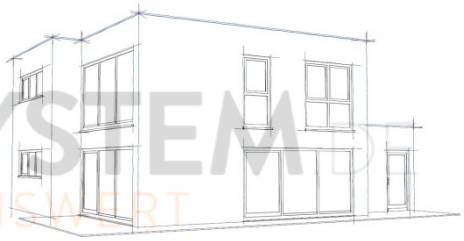

HAUSBAU-MIT-SYSTEM.DE
MASSIV - INDIVIDUELL - PREISWERT

Haus günstig bauen
Einfamilienhaus Variante 74

Wohn-/Nutzflächen

Wohnfläche Erdgeschoss	
Wohnen/Essen	37,97 m²
Kochen	15,56 m²
Diele	11,12 m²
Abst. 1	3,86 m²
WC	1,84 m²
Abst. 2	1,54 m²
Summe Erdgeschoss	71,89 m²
Wohnfläche Obergeschoss	
Eltern	15,64 m²
Galerie	15,08 m²
Kind	14,82 m²
Bad	8,64 m²
Summe Obergeschoss	54,18 m²
Gesamtwohnfläche	126,07 m²
Nutzfläche Erdgeschoss	
Garage	16,02 m²
Summe Nutzfläche Erdgeschoss	16,02 m²
Nutzfläche Kellergeschoss	
Keller 1	23,25 m²
Keller 2	21,68 m²
Technik	15,81 m²
Flur-KG	9,29 m²
Summe Nutzfläche Kellergeschoss	70,03 m²

Geschossflächen/Volumen

BGF Kellergeschoss	86,96 m²
BGF Erdgeschoss	109,87 m²
BGF Obergeschoss	86,96 m²
Summe BGF	283,79 m²
BRI Kellergeschoss	231,307 m³
BRI Erdgeschoss	309,833 m³
BRI Obergeschoss	245,220 m³
BRI Dachgeschoss	26,087 m²
Summe BRI	812,447 m³