HAUSBAU-MIT-SYSTEM.DE

MASSIV- INDIVIDUELL - PREISWERT

Einfamilienhaus mit Satteldach bauen EFH Variante „Hückeswagen“

Wohnfläche Gesamt	136,43 m²
Wohnfläche EG	68,98 m²
Wohnfläche DG	67,45 m²

Haus mit Satteldach
Variante 361

HAUSBAU-MIT-SYSTEM.DE
MASSIV - INDIVIDUELL - PREISWERT

HAUSBAU-MIT-SYSTEM.DE
MASSIV - INDIVIDUELL - PREISWERT

Haus mit Satteldach
Variante 361

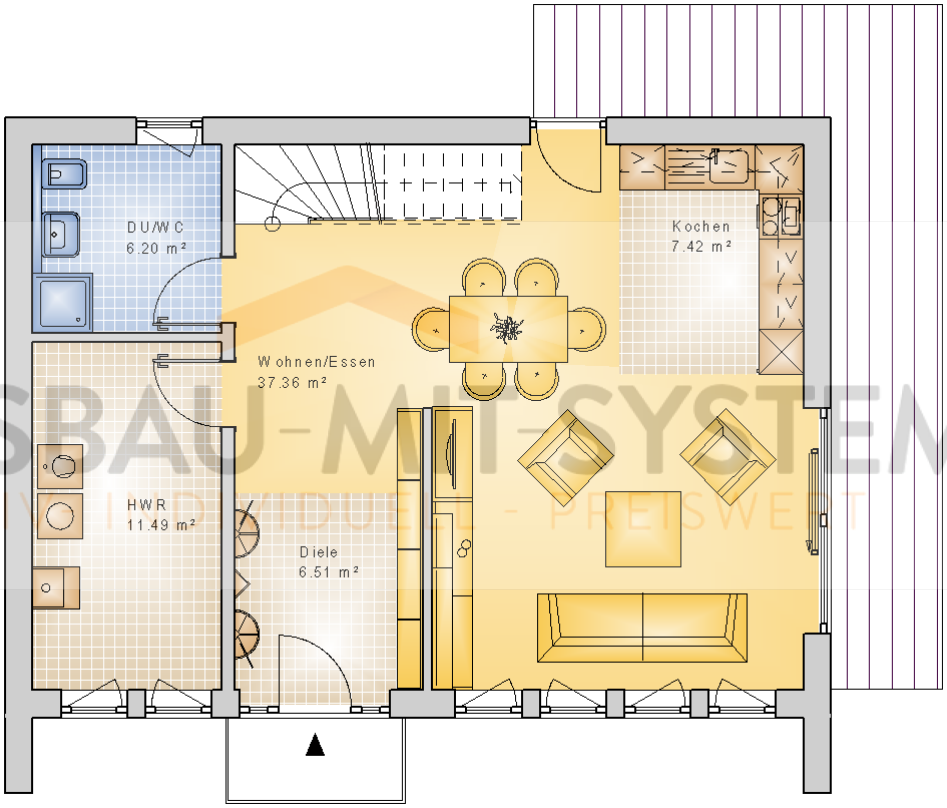

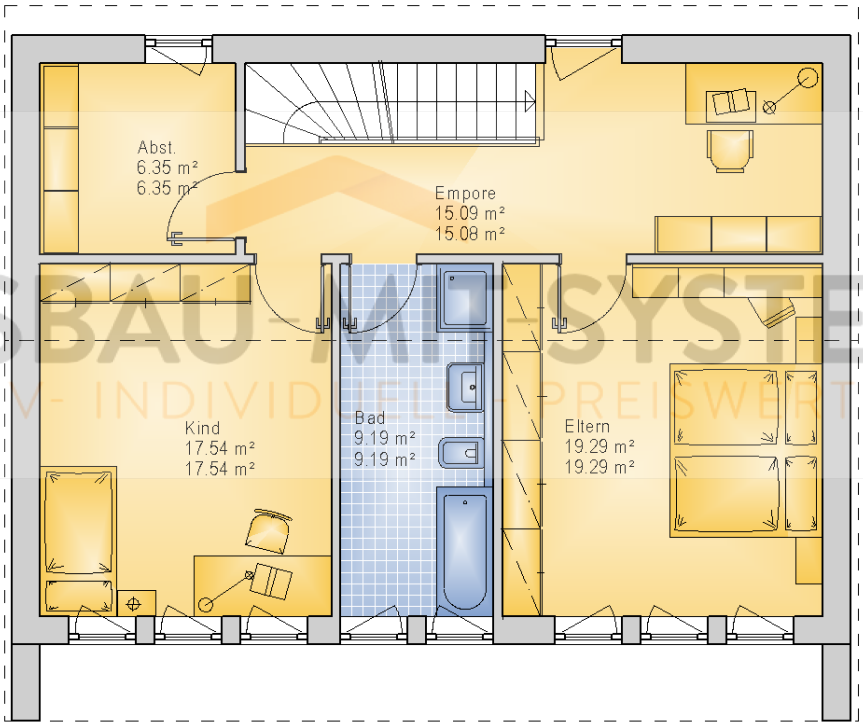

HAUSBAU-MIT-SYSTEM.DE
MASSIV- INDIVIDUELL- PREISWERT

Haus mit Satteldach
Variante 361

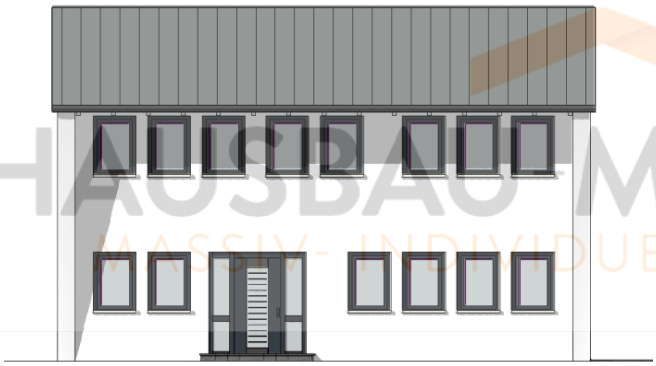

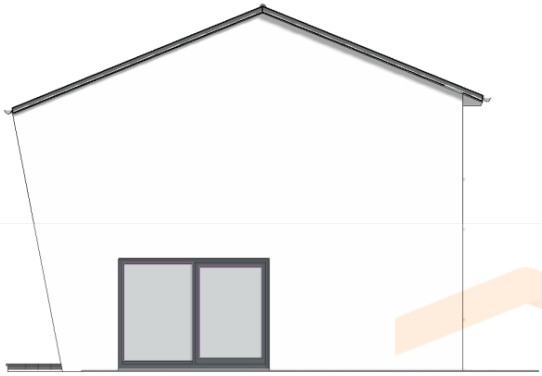

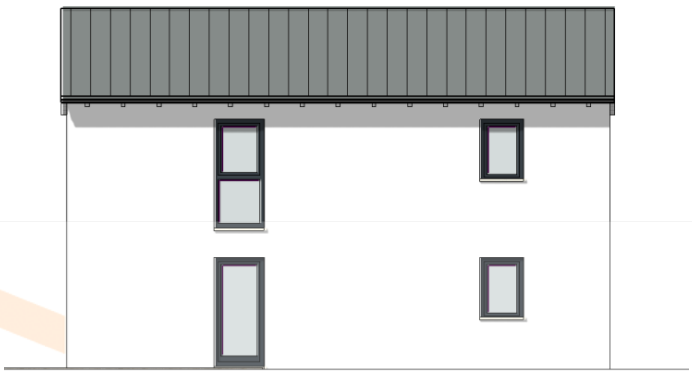

HAUSBAU-MIT-SYSTEM.DE
MASSIV- INDIVIDUELL - PREISWERT

HAUSBAU-MIT-SYSTEM.DE
MASSIV- INDIVIDUELL - PREISWERT

Haus mit Satteldach
Variante 361

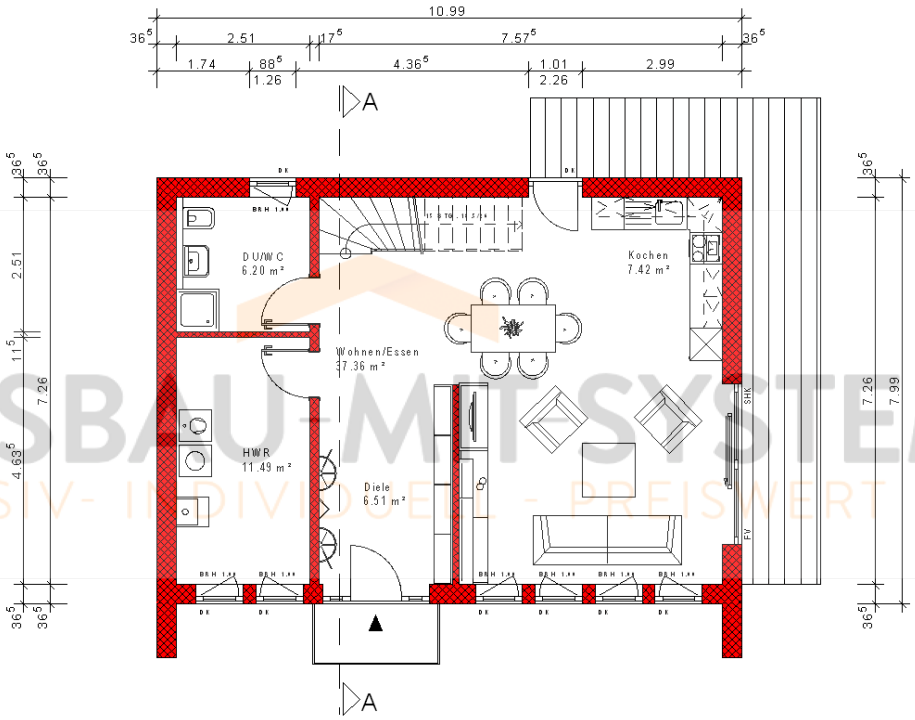

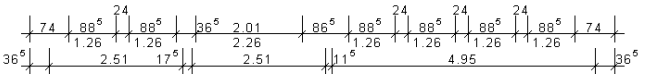

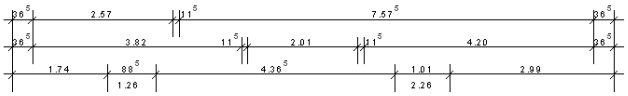

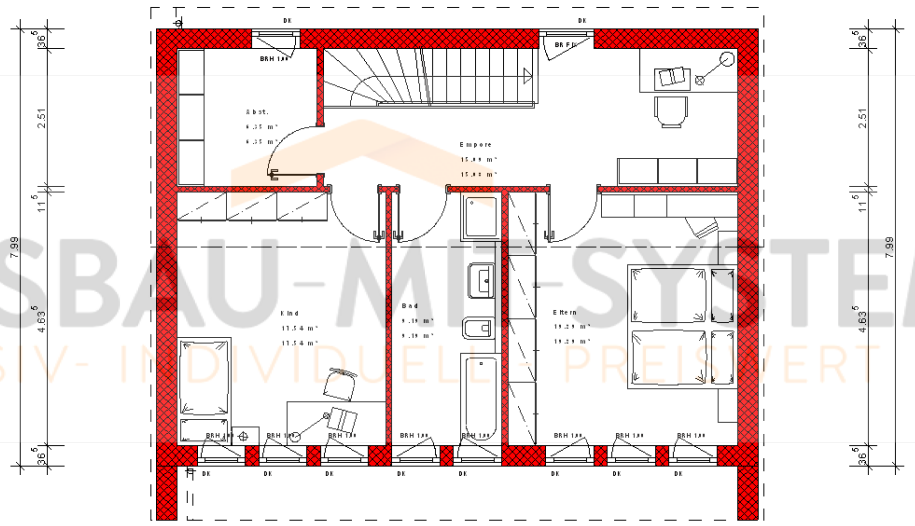

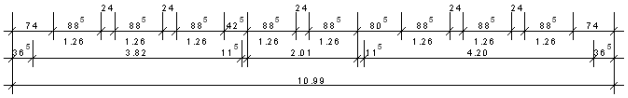

HAUSBAU-MIT-SYSTEM.DE
MASSIV- INDIVIDUELL - PREISWERT

Haus mit Satteldach
Variante 361

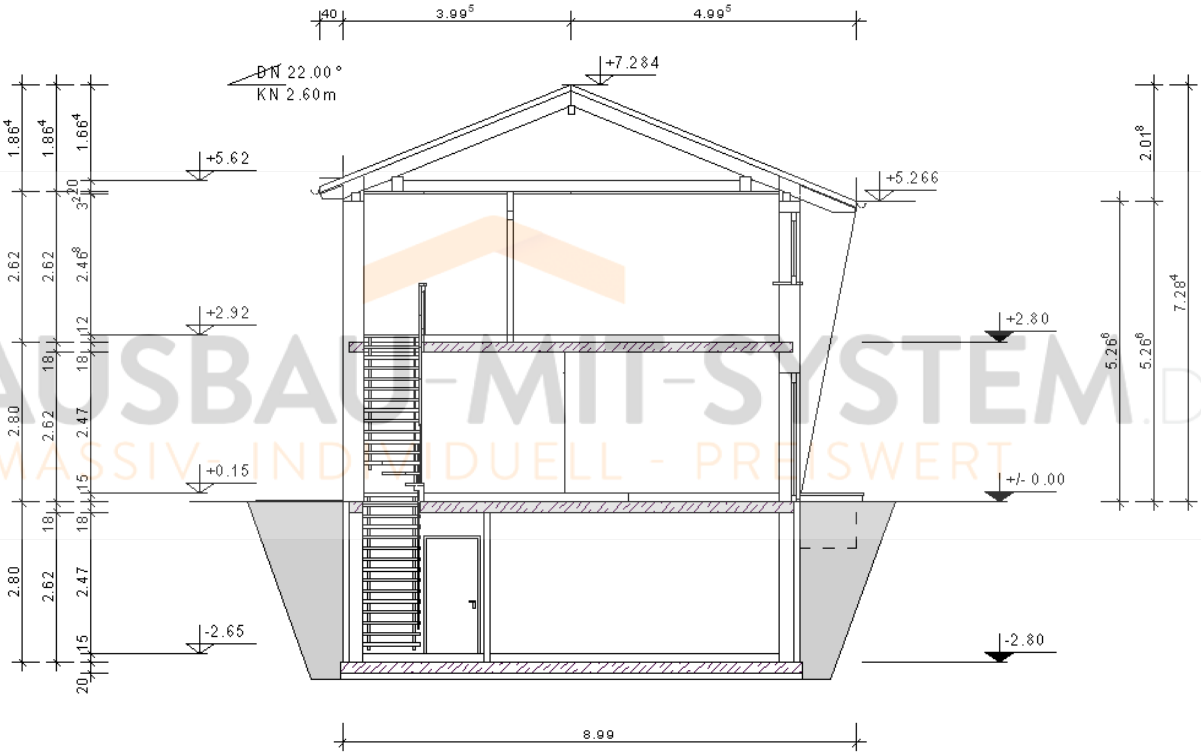

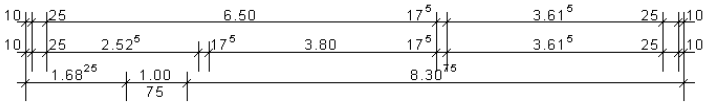

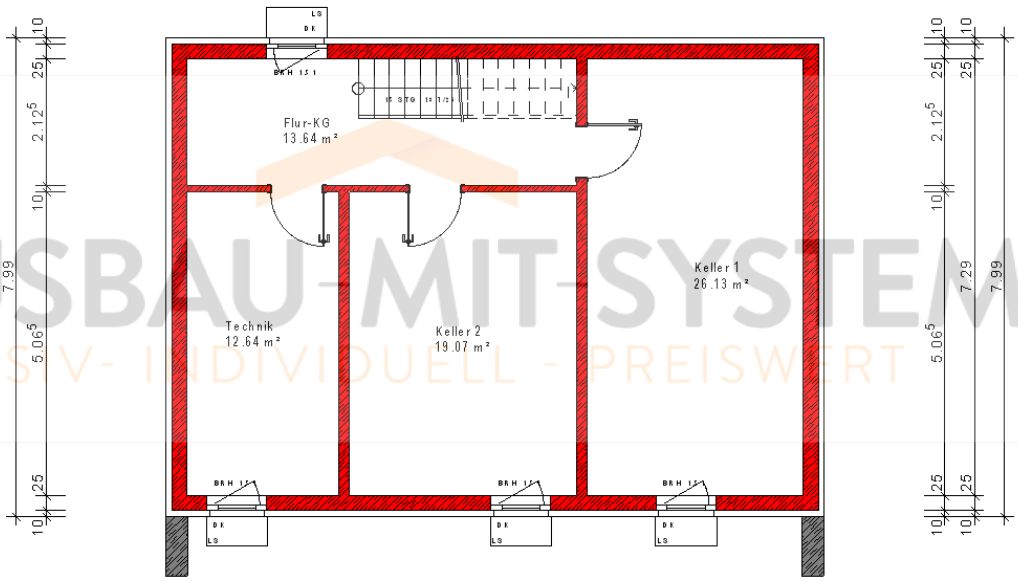

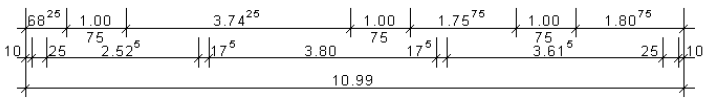

HAUSBAU-MIT-SYSTEM.DE
MASSIV- INDIVIDUELL - PREISWERT