HAUSBAU-MIT-SYSTEM.DE

MASSIV- INDIVIDUELL - PREISWERT

Einfamilienhaus mit Satteldach bauen EFH Variante „Harsewinkel“

Wohnfläche Gesamt	123,15 m²
Wohnfläche EG	62,63 m²
Wohnfläche DG	60,52 m²

Haus mit Satteldach
Variante 289

HAUSBAU-MIT-SYSTEM.DE
MASSIV · INDIVIDUELL · PREISWERT

Haus mit Satteldach
Variante 289

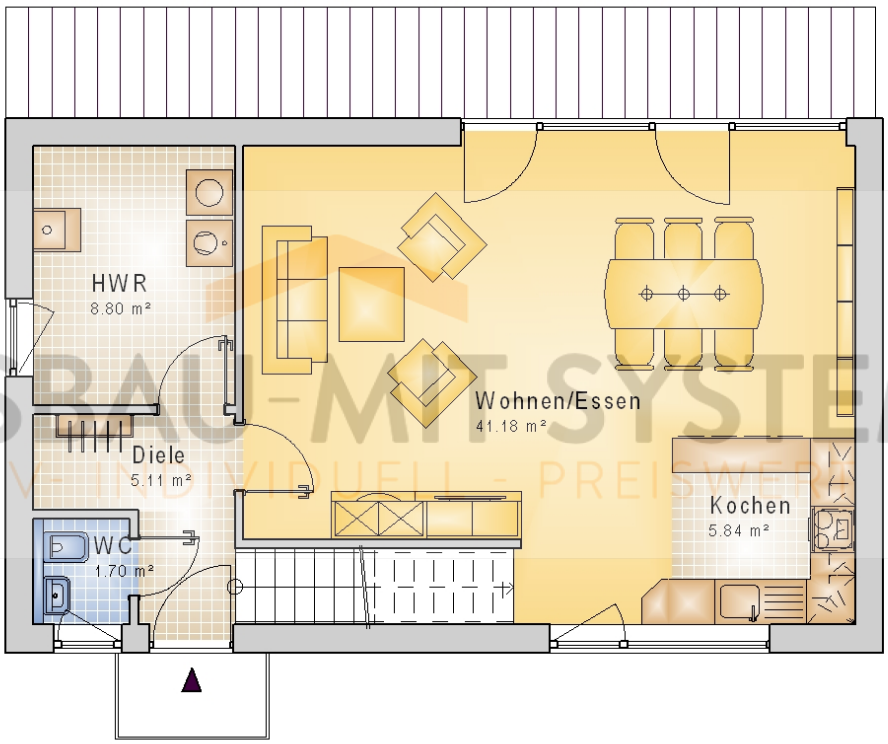

HAUSBAU-MIT-SYSTEM.DE
MASSIV - INDIVIDUELL - PREISWERT

Haus mit Satteldach
Variante 289

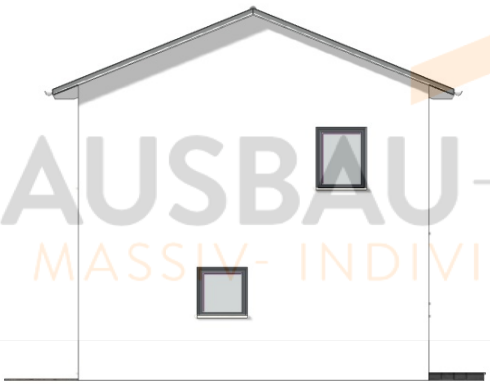

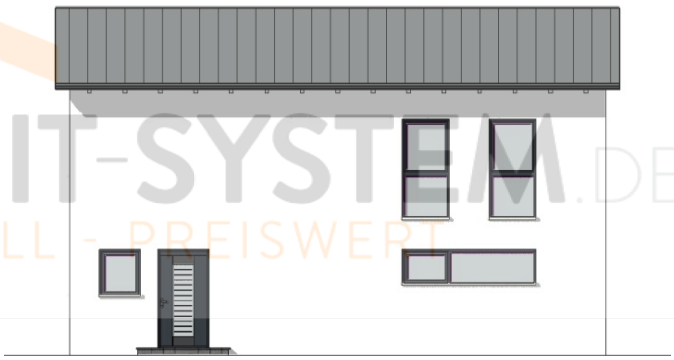

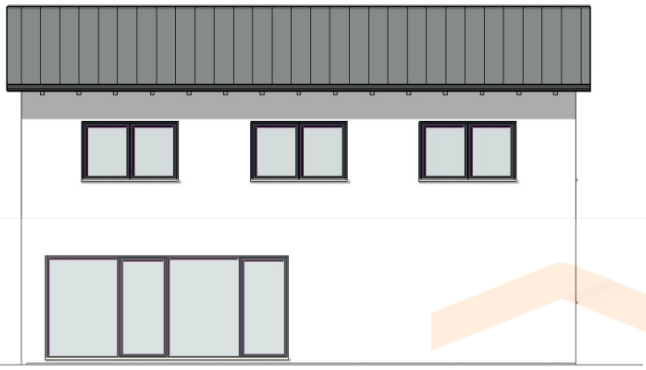

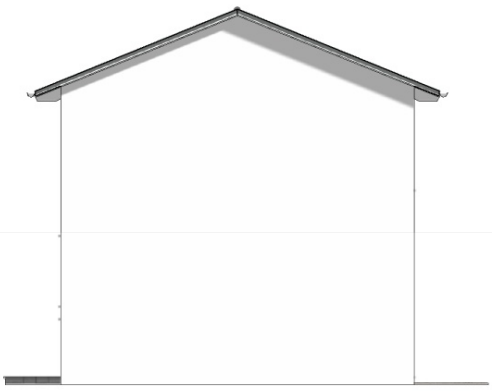

HAUSBAU-MIT-SYSTEM.DE
MASSIV- INDIVIDUELL - PREISWERT

HAUSBAU-MIT-SYSTEM.DE
MASSIV- INDIVIDUELL - PREISWERT

Haus mit Satteldach
Variante 289

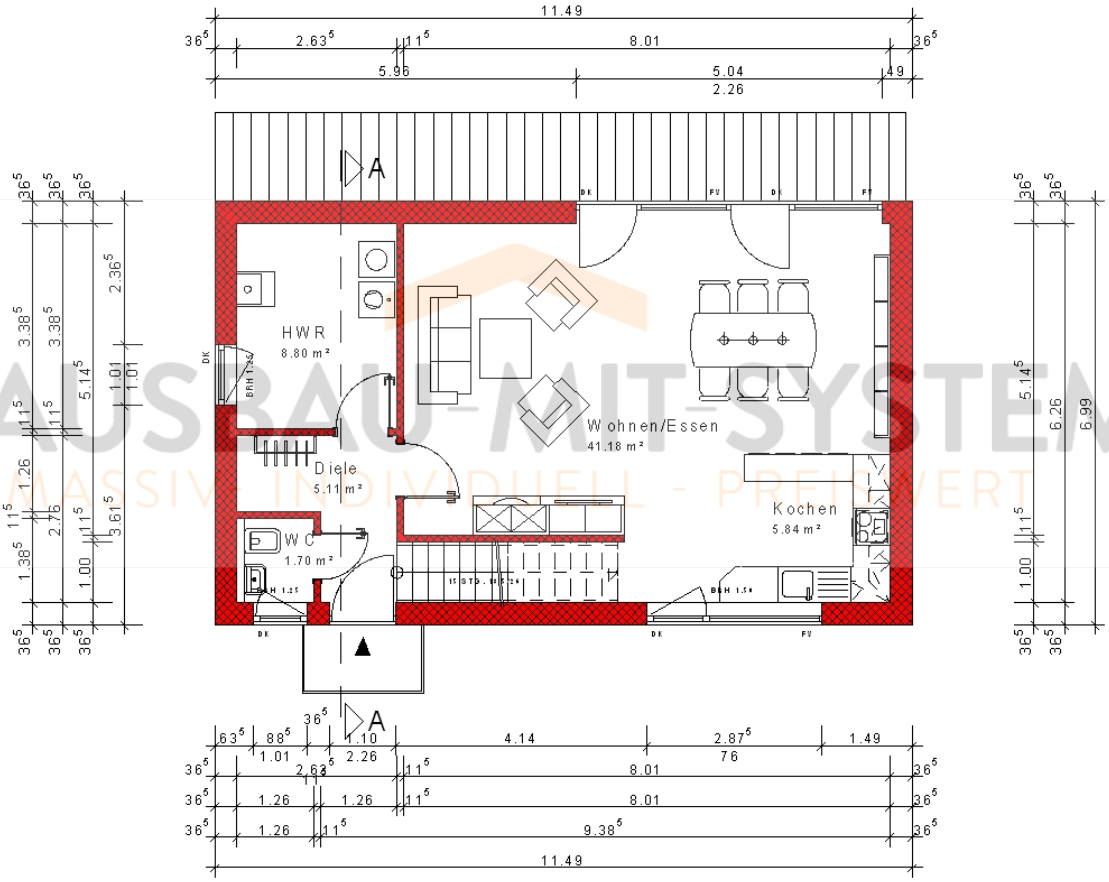

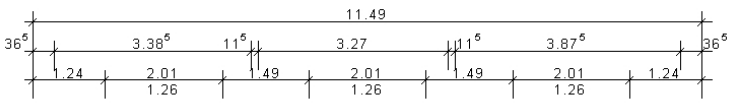

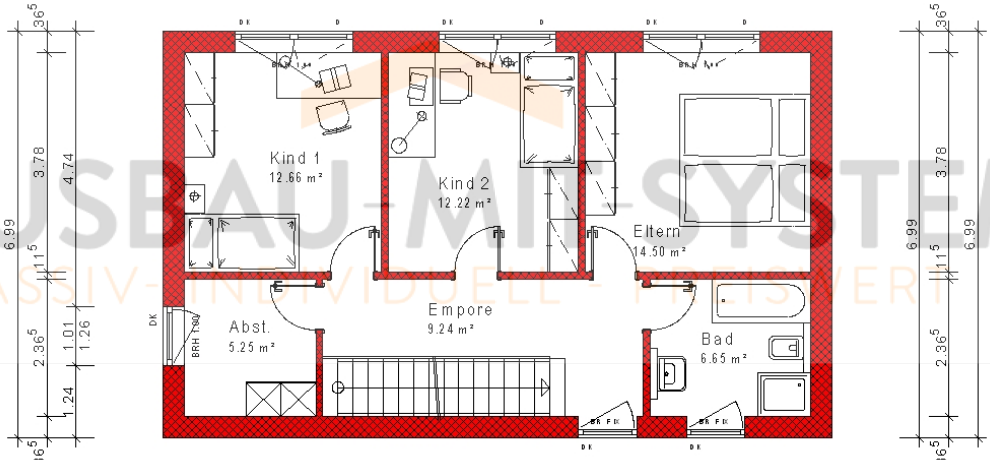

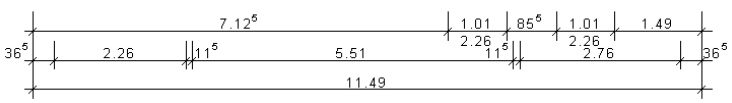

HAUSBAU-MIT-SYSTEM.DE
MASSIV-INDIVIDUELL - PREISWERT

Haus mit Satteldach
Variante 289

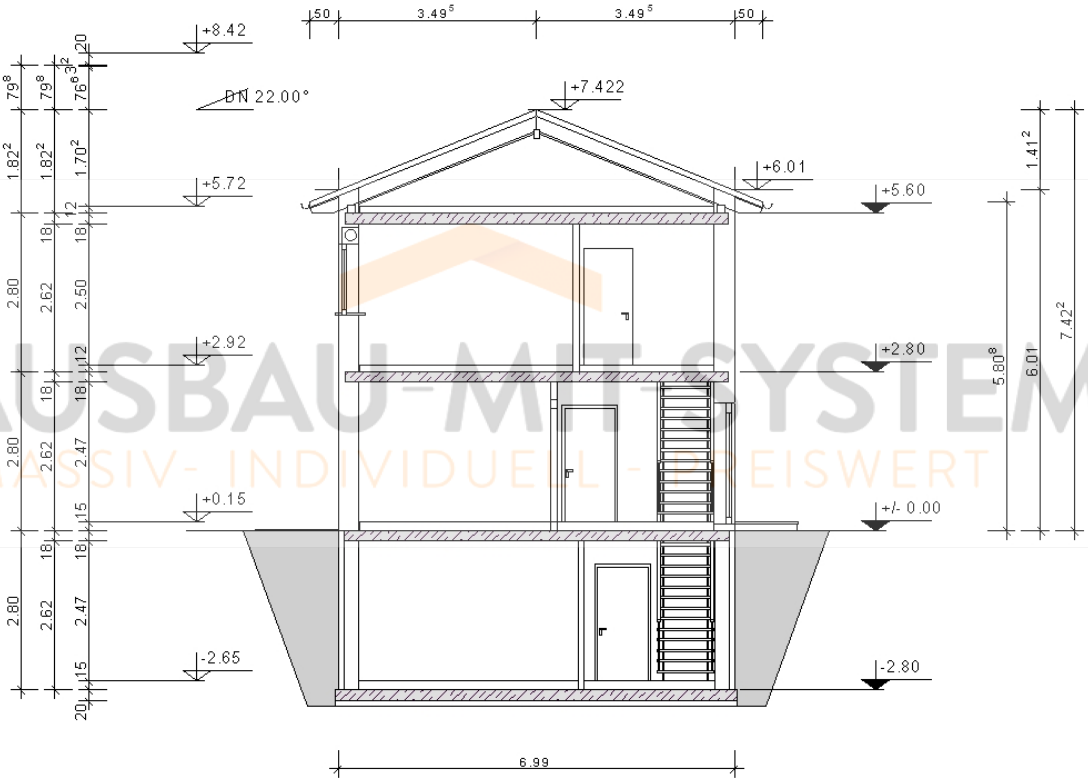

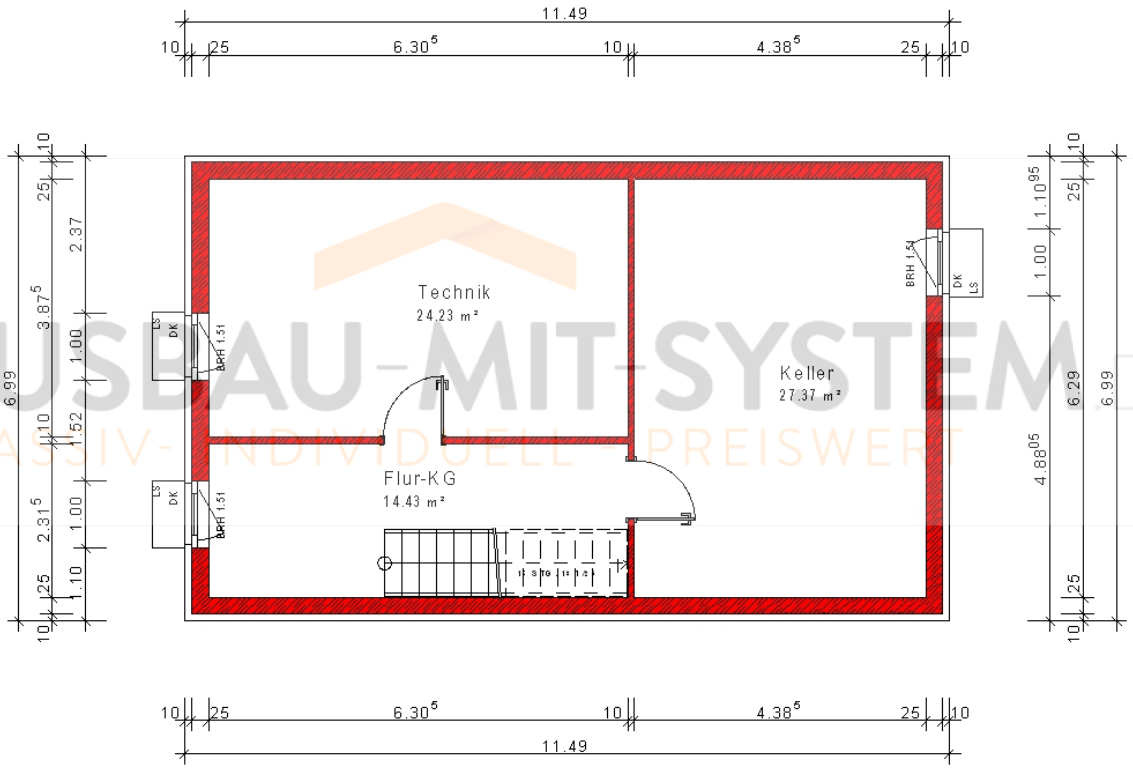

HAUSBAU-MIT-SYSTEM.DE
MASSIV- INDIVIDUELL- PREISWERT