HAUSBAU-MIT-SYSTEM.DE

MASSIV- INDIVIDUELL - PREISWERT

# Einfamilienhaus mit Satteldach bauen EFH Variante „Bad Berleburg“

| Wohnfläche Gesamt | 127,87 m² |
|---|---|
| Wohnfläche EG | 73,20 m² |
| Wohnfläche DG | 54,67 m² |

# Haus mit Satteldach
# Variante 112

HAUSBAU-MIT-SYSTEM.DE
MASSIV - INDIVIDUELL - PREISWERT

HAUSBAU-MIT-SYSTEM.DE
MASSIV - INDIVIDUELL - PREISWERT

# Haus mit Satteldach
# Variante 112

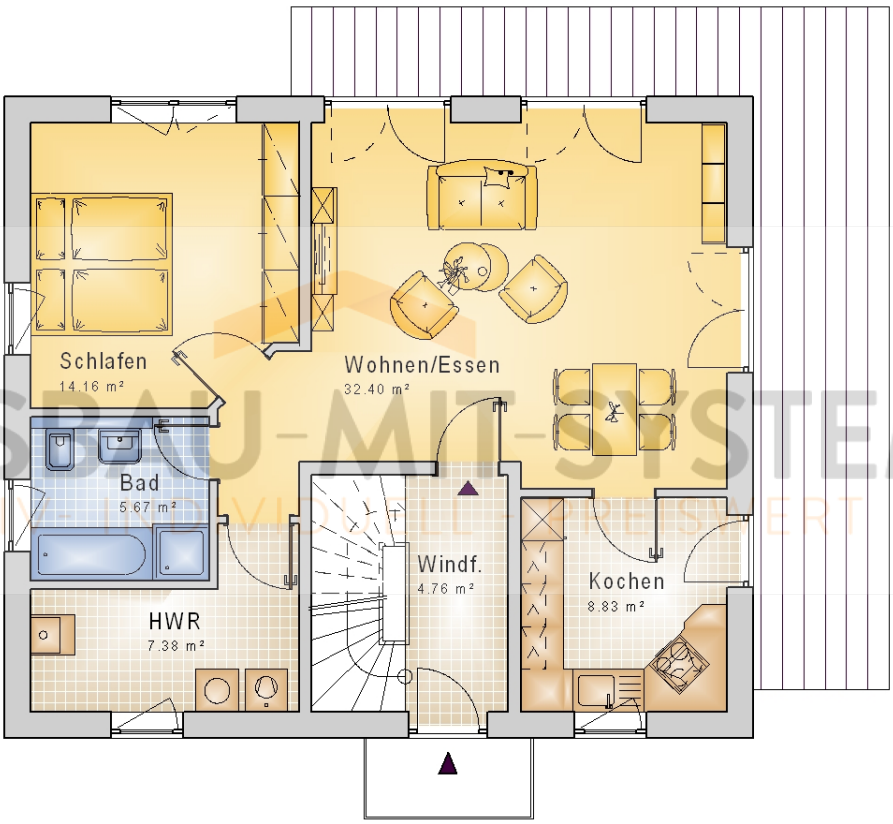


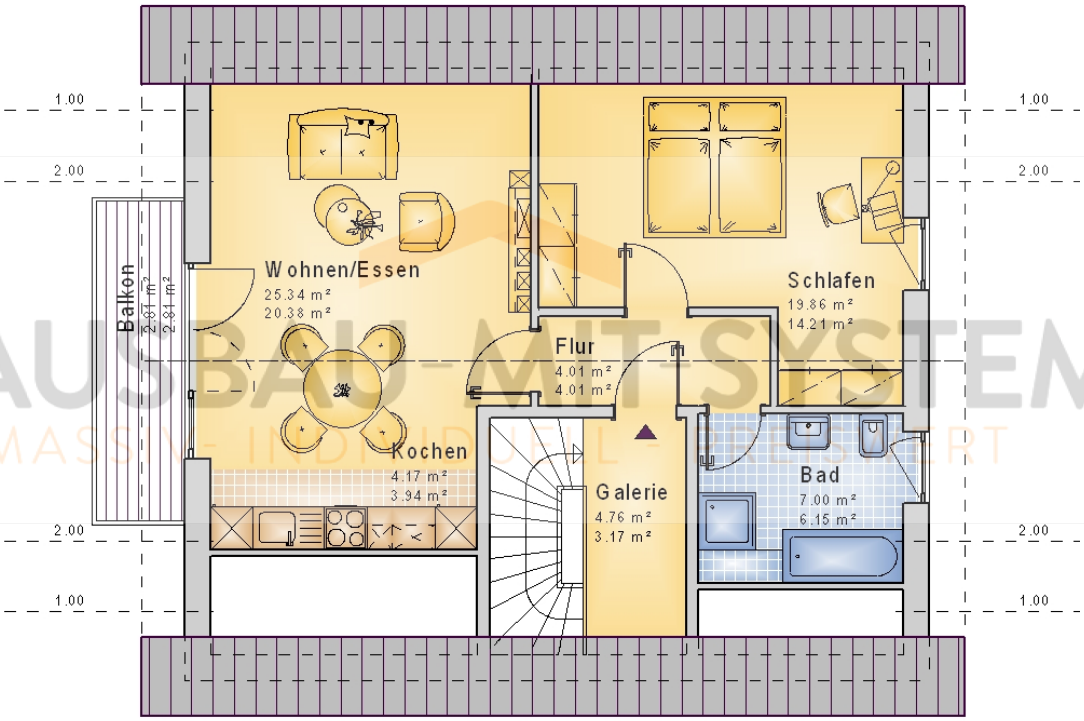


HAUSBAU-MIT-SYSTEM.DE
MASSIV INDIVIDUELL PRESSIERT

# Haus mit Satteldach
# Variante 112

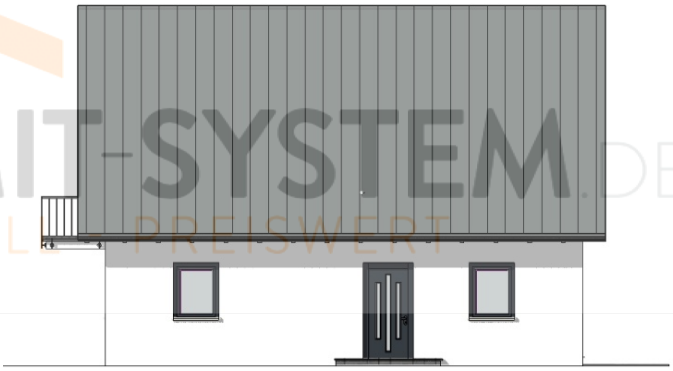

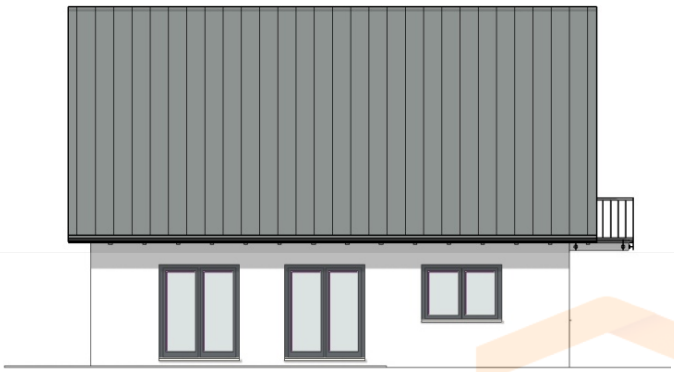

HAUSBAU-MIT-SYSTEM.DE
MASSIV- INDIVIDUELL - PREISWERT

# Haus mit Satteldach
# Variante 112

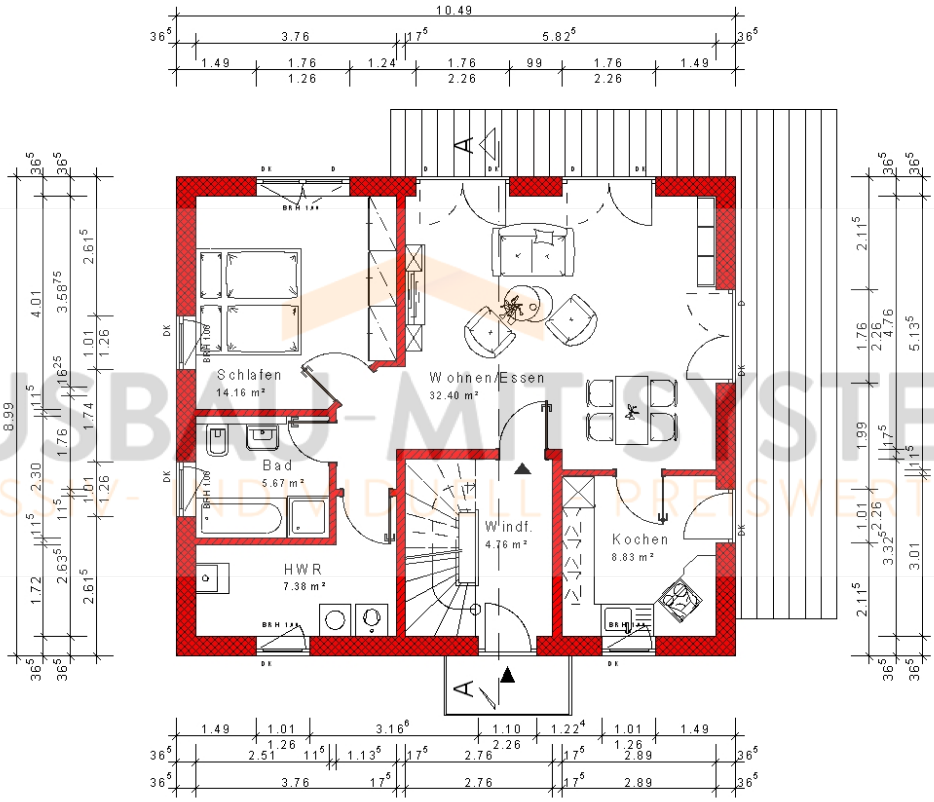


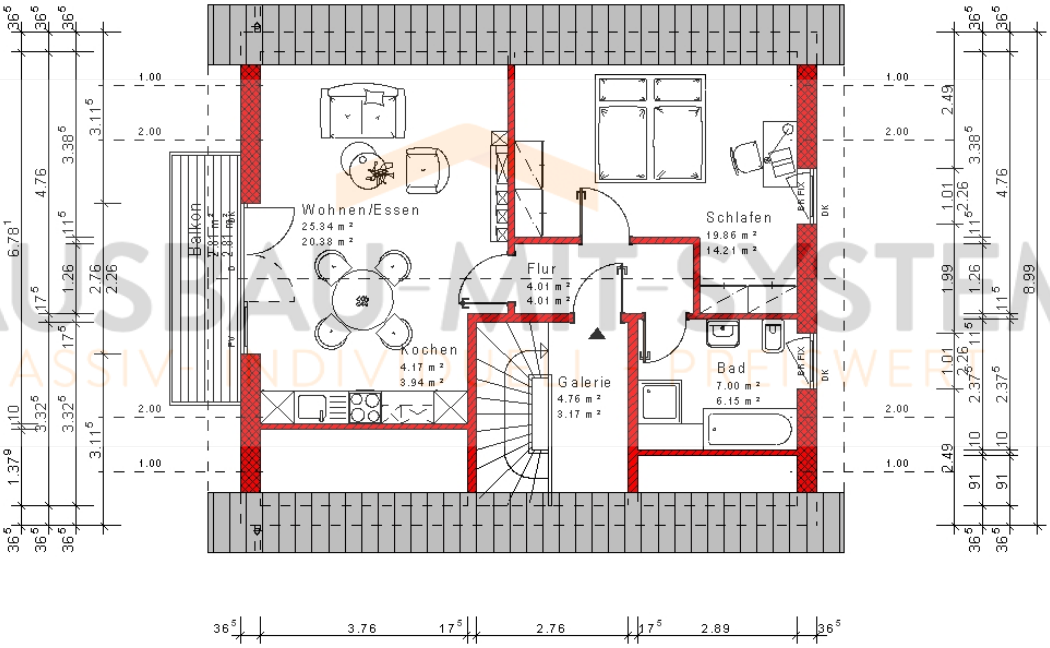


HAUSBAU-MITSYSTEM.DE
MASSIV- INDIVIDUELL- PREISWERT

# Haus mit Satteldach
# Variante 112

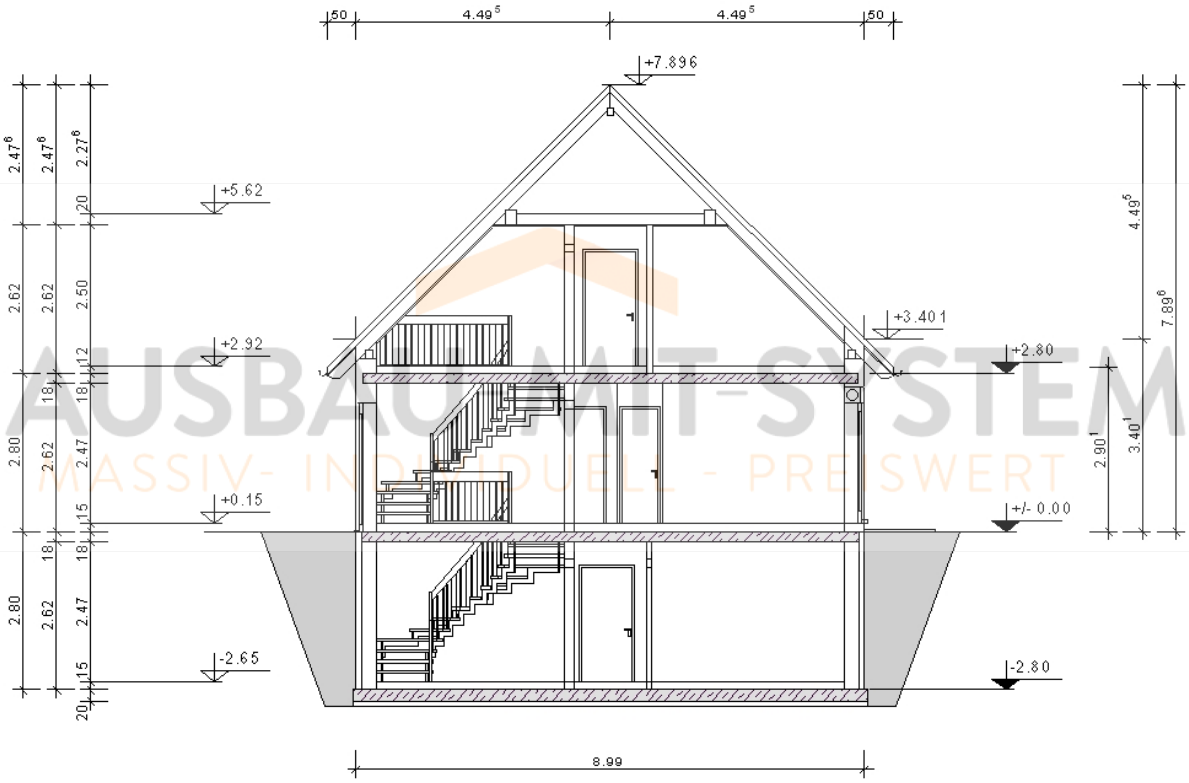


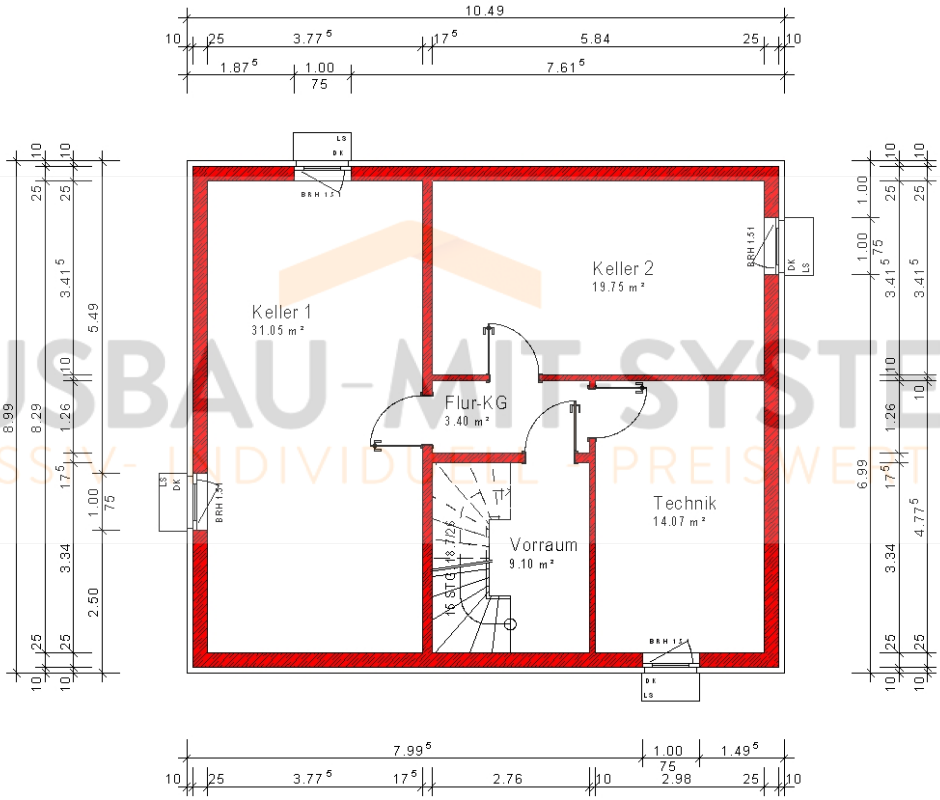


HAUSBAU-MIT-SYSTEM.DE
MASSIV- INDIVIDUELL - PREISWERT